



BY Tracy Nicholson | DAYTIME PHOTOS BY J. Alan Paul Photography
OPENING SPREAD PHOTO BY Hello Studio



Bdd

Design on
Big Detroit

An architectural masterpiece, the lake home of Keith and Jo Streyle on Big Detroit is nothing short of spectacular. To complete the Tomlinson & Sons-built home, Dana and Rita Tomlinson chose an all-star design team, including an architect from BHH Partners, a landscape architect from Land Elements and interior designer Lynne Shears. Combining the team's expertise with Jo Streyle's love of design and family, the Streyles created a lake home that makes a bold statement from the road to the lakeside.

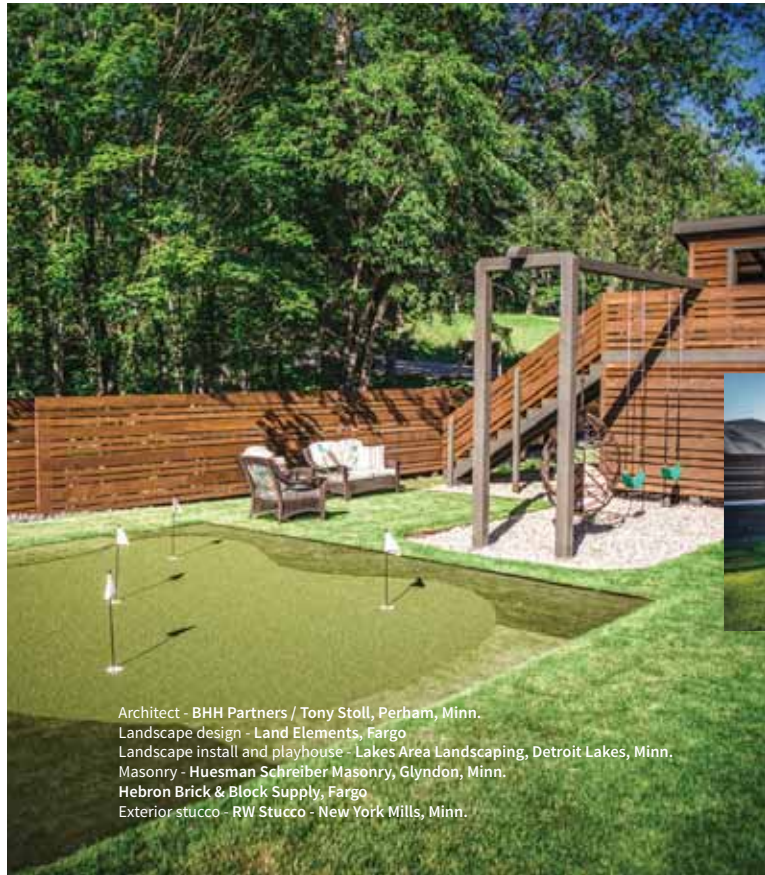

Architect - BHH Partners / Tony Stoll, Perham, Minn.
 Landscape design - Land Elements, Fargo
 Landscape install and playhouse - Lakes Area Landscaping, Detroit Lakes, Minn.
 Masonry - Huesman Schreiber Masonry, Glyndon, Minn.
 Hebron Brick & Block Supply, Fargo
 Exterior stucco - RW Stucco - New York Mills, Minn.



DESIGN&LIVING LAKE LIVING

FRONT YARD VIEW

Entering the Streyle's lake home property, we were struck with the contemporary contrast of the dramatic design. A custom mailbox designed by Straightline Design and an art panel fence with clean lines were just one of many features designed by Land Elements to mimic the clean lines in the home's windows. A paver driveway leads to a modern playground area with an artificial turf putting green and an additional garage leaning towards the same impressive architecture of the home designed by Tony Stoll of BHH Partners.

A unique landscape challenge taken on by Bryan Leininger of Land Elements was the large footprint of the home and garage. Because of this, the driveway, front patio and front walk were all constructed completely with permeable pavers. The base for the playhouse is also built from a permeable playground surface.

"There was a very minimal plant palette on this project," said Leininger. "Plants were only used in locations where screening or buffering was necessary. At the driveway entry wall, we used a row of five whitespire birch to contrast both neighbors more natural, maple-dominant landscape."

Introducing color to the entry, Land Elements used three large statement planters and a dramatic, Basalt column water feature and front fire pit with seating area.



LAKE LIVING DESIGN&LIVING

Lighting - The Lighting Gallery, Grand Forks, N.D.
 Glass stair features - Glass Art Design, Minneapolis, Minn.
 Under-lit stairs - Gregory Johnson Woodworking, Lakeville, Minn.
 Interior Designer - Lynne Shears, ASID & AIA Allied / Inhabiting Art, Minnetonka, Minn.

FOYER AND STAIRWELL

Entering the Streyle lake home, one would expect something elaborate residing beneath this gorgeous staircase, but for the Streyles, it was all about family with a play area custom made for their 10 grandkids, all under the age of 11.

"We knew that the open staircase would need to be a show stopper," said interior designer Lynne Shears. "So, the Streyle's chose steel for the stringers to provide the structure, large wood treads with

integrated lighting and glass railings to allow the staircase to feel like it is floating."

"Working with Keith and Jo, I learned their love of modern architecture, materials and finishes," said Shears. "They wanted to create a lake home that their family could retreat to for the summer and holidays. So, a focus on livability was important. The way you feel when you first walk in is almost cinematic as the lake pulls you in and the whole home is built around it."

GREAT ROOM

Spectacular 24-foot cedar ceilings and floor to ceiling windows give this great room an artful view of the lake, patio and pool area. For the interior finishes, Jo Streyle wanted to focus on the unique, grey washed, wide plank wood floor, as she knew it would be a pivotal design element.



Interior Designer - Lynne Shears, ASID & AIA Allied / Inhabiting Art, Minnetonka, Minn.
 Metal features - Straightline Design, Detroit Lakes, Minn.
 Lighting - The Lighting Gallery, Grand Forks, N.D.
 Fireplace - Home & Hearth, Fargo
 Hardwood flooring - Legacy Hardwood, West Fargo
 Stone - Hebron Brick & Block Supply, Fargo
 Masonry - Huesman Schreiber Masonry, Glyndon, Minn.
 Paint - Morris Paint & Decorating, Detroit Lakes, Minn.
 Marvin Windows - D&M Industries, Fargo
 AV Smart Home Technologies, West Fargo

PHOTO BY Helio Studio



DESIGN&LIVING LAKE LIVING

A dramatic feature in the great room, the fireplace wall integrates a linear modern gas fireplace with chrome firestix. The surround is large format tile that emulates the look of black horn. The finished design includes recessed niches to showcase art, when lit, highlighting the expansive wall.

"We bought the artwork in Maui, and actually, there are a couple of brothers that do underwater photography, so that's a real picture on aluminum," said Jo Streyle.

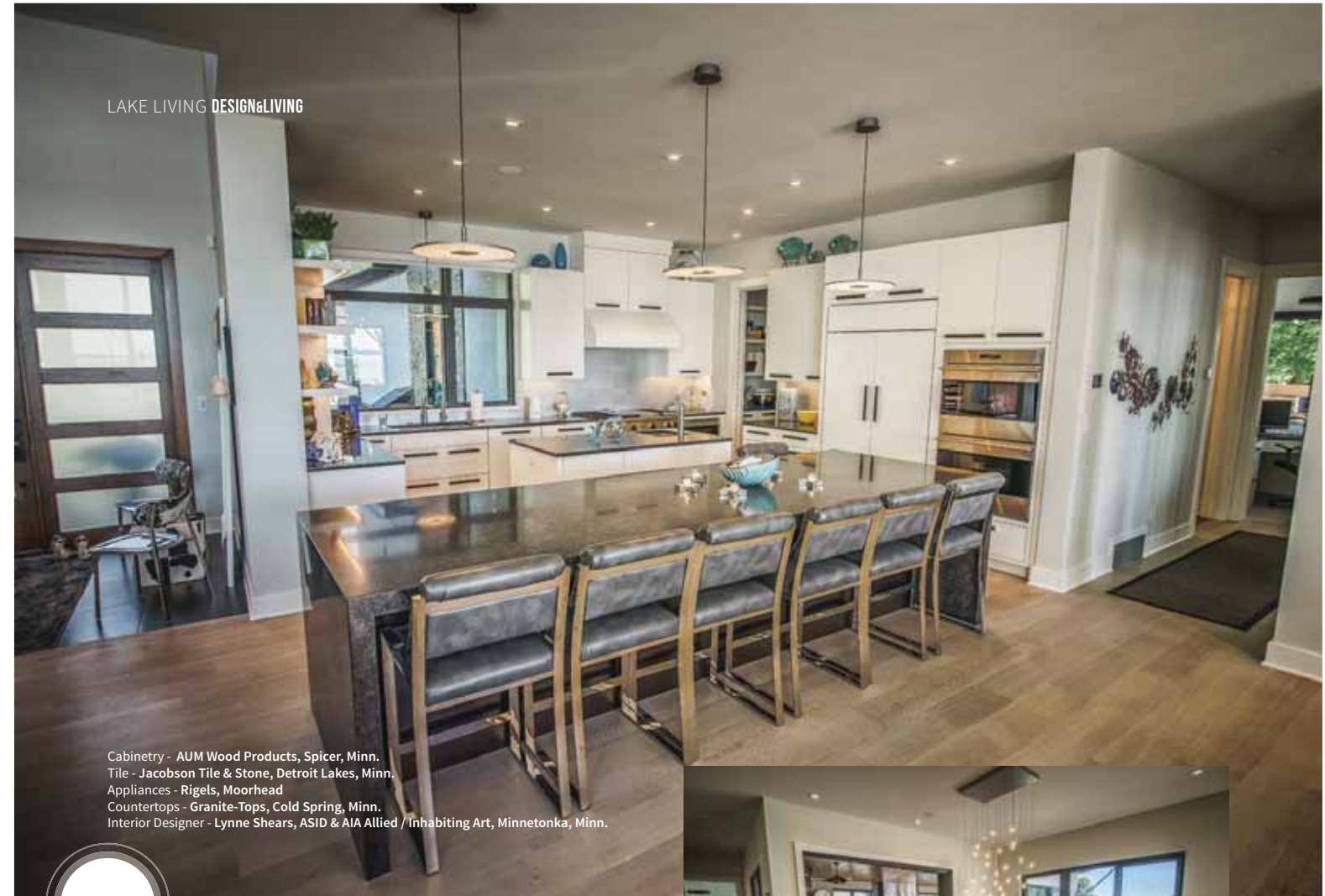

LAKE LIVING DESIGN&LIVING

Cabinetry - AUM Wood Products, Spicer, Minn.
 Tile - Jacobson Tile & Stone, Detroit Lakes, Minn.
 Appliances - Rigel's, Moorhead
 Countertops - Granite-Tops, Cold Spring, Minn.
 Interior Designer - Lynne Shears, ASID & AIA Allied / Inhabiting Art, Minnetonka, Minn.

KITCHEN

Made for entertaining, this is the first kitchen we have seen with not one but two islands – one working island with a sink and the other a two-inch thick granite island with ledge for dining. Glass tile and high-gloss, white enamel, set a contemporary tone with wrapped stainless steel appliances.

"Paul and John Jacobson of Jacobson Tile & Stone were amazing; they could do anything," said Keith Streyle. "That was the fun part of this whole thing. We had so many young subs, it was really great to see." As Jo Streyle explained, "It's encouraging to see the next generation picking up the art."



Table and chairs - Williams Sonoma, Inspired Interiors, Minot, N.D.
 Lighting - Custom, hand-blown glass from Israel, Bahir Lighting, Minn.

Taking on the role of job superintendent for this impressive project was Cris Marxen who the Streyle's noted, was amazing to work with. Another person that played a pivotal role in this home was Jason VanValkenburg, the home's project manager. "We assembled a great team, they all truly take pride in what they do," said Rita Tomlinson of Tomlinson & Sons.



DESIGN&LIVING LAKE LIVING

MASTER BEDROOM

"They (Keith and Jo Streyle) have a great sense of style and were willing to consider all ideas, which allowed their home to be even more than they could have dreamed of," said Shears. "I was fortunate to just be a part of the team with Keith and Jo, their home will always be one of the best projects I have ever had a chance to be a part of."

Interior Designer - Lynne Shears, ASID & AIA Allied / Inhabiting Art, Minnetonka, Minn.
Zebra art, Minot, N.D.
Lighting - The Lighting Gallery, Grand Forks, N.D.

LAKE LIVING DESIGN&LIVING

SUNROOM

A stunning and functional feature, the Streyles gave this sunroom space the option of transforming its lake facing windows into an open air bar and outdoor kitchen leading to the spa and pool area.



Masonry - Huesman Schreiber Masonry, Glyndon, Minn.
Stone - Hebron Brick & Block Supply, Fargo
Tile - Jacobson Tile & Stone, Detroit Lakes, Minn.
Windows - D&M Industries, Fargo
Interior Designer - Lynne Shears, ASID & AIA Allied / Inhabiting Art, Minnetonka, Minn.
AV Smart Home Technologies, West Fargo

PHOTO BY Helio Studio



Shower doors - Detroit Paint & Glass, Detroit Lakes, Minn.
Tile - Jacobson Tile & Stone, Detroit Lakes, Minn.



MASTER BATH

For the master bath, Jo Streyle chose crisp white cabinetry and his and her, wall-mounted vanities, finding unique tile and cabinet hardware that incorporated genuine Swarovski crystals. A built-in tub, steam shower for two and personal laundry closet complete this luxurious space.



Olson Pools and Spas, Hawley, Minn.
Pool Railing - Glass Art Design, Minneapolis, Minn.
Tile - Jacobson Tile & Stone, Detroit Lakes, Minn.
Landscape design and pool deck - Land Elements, Fargo
Landscape install - Lakes Area Landscaping, Detroit Lakes, Minn.
AV Smart Home Technologies, West Fargo
Masonry - Huesman Schreiber Masonry, Glyndon, Minn.
Stone - Hebron Brick & Block Supply, Fargo



POOL & SPA

Abiding by code, the Streyles knew an enclosed pool was a certainty. The original location was off the sunroom, which would have forced their guests to walk through a gated pool for lake access. Instead, the Streyles shifted the pool to the space in front of the master bedroom, then created a spa area just outside of the sunroom. To avoid constricting the view to the lake, glass panels were used around the pool, flanked by stunning torches along the pool deck.



POOL BATH

Each bathroom was custom designed to create a special and unique feel, like this pool bath off the laundry room with white wave tile and aqua green and blue-toned glass countertop and backlit mirror.



PHOTO BY Helio Studio

THE
Facial & Oral
SURGERY CENTER
Michael J. Noffze, DDS, MD

Don't
be afraid to
Smile
WE CAN HELP!
with
**Dental
Implants**

Missing teeth can
be replaced and loose
dentures secured with dental
implants - often in one day!
Schedule a consultation
to learn more!



300 Main Avenue, Suite 201,
Fargo, ND 58103
701.232.9565 | www.tfaosc.com



LAKE LIVING DESIGN&LIVING

All window coverings by Scheels Home & Hardware, Fargo

BUNK ROOM

With the Streyle's 10 grandkids in mind, Jo Streyle designed a whimsical bunk room with six built-in queen beds. Three of the beds are trundled and features another row of beds stacked above. The children have a playful entrance through a round portal hole. Decorated in a palette of fun and colorful materials, Jo Streyle searched for a large rug, but opted instead for small, round rugs, which she says the grandkids love to rearrange and play leapfrog on.



GUEST ROOM 1

One of four guest bedrooms, this room is suitably named the tropical bedroom, Jo Streyle considers this the showpiece guest bedroom, saving it for those who desire the best view in the house.



GUEST ROOM 2

"I worked a lot with Julie Filler, a designer at Inspired Interiors in Minot, N.D." said Jo Streyle. "I love her store and she helped with a lot of the accessories like the white-washed wood pieces I found for this room."



GUEST BATH 1

"We love this bath. The tiles were all made in Minneapolis. A gal handmade all of the bubbles and they installed them for us," said Jo Streyle.



GUEST BATH 2

With a guest bath catered to the kids, Jo Streyle displays a magnet mirror above the vanity, using the magnets to cleverly spell out each of the grandkid's names.

Adding a fun and sentimental touch, Jo Streyle displays her grandchildren's art in a functional way, using them as creative window valances.

"I've always been interested in design and redoing homes," said Jo Streyle. "I've collected design magazines for 25 or 30 years now. I have bins of them that I go through. It's just been a passion of mine."

PRAIRIE SUN
COMMUNITY SOLAR

Cass County
Electric Cooperative
A TrueSource Energy® Cooperative

www.kWh.com • 701.356.4400

PRICE DROP!

The first community solar array in North Dakota will soon provide Cass County Electric Cooperative members access to clean, renewable solar energy. Prairie Sun Community Solar will be located in Fargo. CCEC members can purchase the output of solar panels and receive a credit on monthly bills. As stewards of the environment, we are looking to the next generation.

KWH.COM/SOLAR



Interior Designer - Lynne Shears, ASID & AIA Allied / Inhabiting Art, Minnetonka, Minn.
Glass Sioux door - Glass Art Design, Minneapolis, Minn.
Countertops - Granite-Tops, Cold Spring, Minn.
Tile - Jacobson Tile & Stone, Detroit Lakes, Minn.
Appliances - Rigels, Moorhead
Masonry - Huesman Schreiber Masonry, Glyndon, Minn.
Stone - Hebron Brick & Block Supply, Fargo
Lighting - The Lighting Gallery, Grand Forks, N.D.
Fireplace - Home & Hearth, Fargo

DESIGN@LIVING LAKE LIVING

SIOUX ROOM

An obvious pick for Keith Streyle's favorite room, guests are welcomed to this entertainment area with double glass doors that feature the Fighting Sioux emblem and recess into the wall. The Streyles chose team colors in all of the finishes and materials, all the way down to the cabinet pulls and the spiral green glass light fixture.



FROM THE BUILDER

"We knew this was going to be a fun project. The Streyles wanted to build a home that their family could come and enjoy. They were great to work with and there was a confident level of trust, allowing us to pull together the right team," said Dana Tomlinson. "We assembled the 'A' team, all experts in their field. When Keith and Jo shared their vision, we knew it was going to be an incredible project, a home that would make a dynamic statement. Jo especially, really has a love for design and expression. She knew what she wanted and connected with everyone involved. I think she truly enjoyed the journey and had a lot of fun in the design process."

For more information contact:
Tomlinson & Sons
Detroit Lakes, Minn.
218-847-3092
Rita@tomlinsonandsonsinc.com
tomlinsonandsonsinc.com